

Sgt Helen Parkinson
Police Licensing Unit
Bispham Police Station
Bispham Road

Mr Francis Jeevaratnam



5th June 2018

Dear Madam

New Premises Licence Application 190-192 Central Drive, Blackpool

Please find enclosed an application for a new Premises Licence. I am in the process of taking over the property following the winding up of the previous tenant, sadly the licence lapsed following bankruptcy and I was unable to apply for a transfer within the 28 days.

I do not propose to change or extend the licence from what it was, in fact I am reducing the terminal hour to 23.00hrs rather than midnight, in addition you will note that there were very few meaningful conditions on the previous licence so I have done my utmost to offer what I feel are strong conditions which are taken from an Off Licence on Albert Road which was agreed by the Statutory agencies in the recent years.

I understand that the premises is within a cumulative impact area and I feel I have an excellent track record in operating premises in challenging areas. I have operated in Cookson Street and in Talbot Road for in excess of 10 years and I have a good understanding of the issues, to that end I hope I have addressed any potential concerns you may have by submitting a comprehensive set of conditions.

However should you feel that any further requirements on my part may be need then I am happy to discuss any proposals you may have?

Yours faithfully



F Jeevaratnam.

07 JUN 2018

Blackpool Council

APPLICATION FOR A NEW PREMISES LICENCE

Applicant Name(s):	Francis shanthakumar Jeevaratnam
---------------------------	----------------------------------

Contact

Licensing Service
Blackpool Council
Municipal Buildings, PO Box 4
Blackpool, FY1 1NA

T: (01253) 47 8572 / 8589
F: (01253) 47 8372

www.blackpool.gov.uk/licensing



Application for a premises licence to be granted under the Licensing Act 2003

PLEASE READ THE FOLLOWING INSTRUCTIONS FIRST

Before completing this form please read the guidance notes at the end of the form.
 If you are completing this form by hand please write legibly in block capitals. In all cases ensure that your answers are inside the boxes and written in black ink. You may wish to keep a copy of the completed form for your records.

I Francis shanthakumar Jeevaratnam

[insert name of applicant/s]

apply for a premises licence under section 17 of the Licensing Act 2003 for the premises described under Part 1 below and I/we are making this application to you as the relevant licensing authority in accordance with section 12 of the Licensing Act 2003.

Part 1 – Premises

Details

Postal address of premises or club premises if any, or if none the ordnance survey map reference or description.	
Premises Name	Premier
Premises Address	190-192 Central Drive, Blackpool
	Post Code F Y 1 5 E B
Telephone Number of premises (if any)	
E-Mail Address	
Non-Domestic Rateable Value of Premises	£ 6800 banb

Part 2 – Applicant details

Please state whether you are applying for a premises licence as:

Please tick:

- a) An individual or individuals * Complete Section
- b) A person other than an individual*
 - i. As a limited company / limited liability partnership Complete Section B
 -
 -
 -
 -

- II. As a partnership (other than limited liability) Complete Section B
 - III. As an unincorporated association, or Complete Section B
 - IV. Other (for example a statutory corporation) Complete Section B
- c) A recognised Club Complete Section B
- d) A charity Complete Section B
- e) The proprietor of an educational establishment Complete Section B
- f) Health Service Body Complete Section B
- g) A person who is registered under Part 2 of the Standards Act 2000 (c14) in respect of an hospital in Wales Complete Section B Care independent
- ga) A person who is registered under Chapter 2 of 1 of the Health and Social Care Act 2008 (within the Part) in an independent hospital in England. Complete Section B Part meaning of that
- h) The Chief Officer of Police of a police force in England and Wales Complete Section B

***If you are applying as a person described in (a) or (b) please confirm by ticking yes to one of the boxes below:**

- If yes please tick
- I am carrying on or propose to carry on business that involves the use of the premises for licensable activities; or
- I am making the application pursuant to a
 - Statutory function
 - A function discharged by virtue of Her Majesty's prerogative

(A) Individual applicant (fill in as applicable)

Title:	Mr						
Surname	Jeevaratnam			Forenames	Francis		
Please tick							
Date of Birth	Day	Month	Year	I am 18 years old or over		Yes	
	■	■	■			✓	

Nationality	BRITISH										
Home address	[REDACTED]										
	Blackpool										
						Post Cod	9	[REDACTED]			
Telephone Number						Mobile Number	[REDACTED]				
E-Mail											

Second individual applicant (if applicable)

Title:	Mr	Mrs	Miss	Ms							
Surname						Forenames					
Date of Birth	Day	Month	Year	I am 18 years old or over			Yes	No			
Nationality											
Home address											
						Pos: Code					

Telephone Number		Mobile Number	
E-Mail			

(B) OTHER APPLICANTS

Please provide name and registered address of the applicant in full. Where appropriate please give any registered number. In the case of a partnership or other joint venture (other than a body corporate), please give the name and address of each party concerned.

Name							
Address							
		Post Code					
Telephone Number							
E-Mail Address							
Registered number (where applicable)							
Description of applicant (e.g. partnership, company, unincorporated association)							
Individual							

Part 3 - Operating Schedule

a
When do you want the premises licence to start

Day		Month		Year			
04		07		2	0	1	8

If you wish the licence to be valid only for a limited period, when do you want it to end?

If 5000 or more people are expected to attend the premises at any one time, please state the number expected to attend

Please give a general description of the premises (Please see guidance note 1)

Large Convenience store occupying ground floor accommodation with storage and office facilities above on the 1st floor

What licensable activities do you intend to carry on from the premises?
(Please see sections 1 and 14 and Schedules 1 and 2 to the Licensing Act 2003)

Provision of regulated entertainment (please read guidance note 2):

a) A performance of a play (if ticking yes, fill in box A)

- b) An exhibition of a film (if ticking yes, fill in box B)
- c) An indoor sporting event (if ticking yes, fill in box C)
- d) Boxing or wrestling entertainment (if ticking yes, fill in box D)
- e) A performance of live music (if ticking yes, fill in box E)
- f) Any playing of recorded music (if ticking yes, fill in box F)
- g) A performance of dance (if ticking yes, fill in box G)
- h) Entertainment of a similar description to that falling within (e), (f) or (g) (if ticking yes, fill in box H)

Provision of late night refreshment (if ticking yes, fill in box I)

Supply of alcohol (if ticking yes, fill in box J) ✓

In all cases complete boxes K, L and M

A

Performance of a play Standard timings (read guidance note 7)			Will the performance of a play take place indoors, outdoors or both? Please tick. (Read guidance note 3)	Indoors	
Day	Start	Finish		Outdoors	
Mon			Please give further details here (please read guidance note 4)	Both	
Tue					
Wed			State any seasonal variations for performing plays (please read guidance note 5)		
Thurs					
Fri			Non-standard timings. Where you intend to use the premises for the performance of a play at different times to those listed in the column on the left, please list (please read guidance note 6)		
Sat					
Sun					

B

Exhibition of film Standard timings (read guidance note 7)			Will the exhibition of films take place indoors, outdoors or both? Please tick. (Read guidance note 3)	Indoors	
Day	Start	Finish		Outdoors	
Mon			Please give further details here (please read guidance note 4)	Both	
Tue					
Wed			State any seasonal variations for the exhibition of films (please read guidance note 5)		

			5)
Thurs			
Fri			Non-standard timings. Where you intend to use the premises for the exhibitions of film at different times to those listed in the column on the left, please list (please read guidance note 6)
Sat			
Sun			

C

Indoor sporting events Standard timings (read guidance note 7)			Please give further details here (please read guidance note 4)	
Day	Start	Finish	State any seasonal variations for indoor sporting events (please read guidance note 5)	
Mon				
Tue				
Wed				
Thurs				Non-standard timings. Where you intend to use the premises for indoor sporting events at different times to those listed in the column on the left, please list (please read guidance note 6)
Fri				
Sat				
Sun				

D

Boxing or wrestling entertainment Standard timings (read guidance note 7)			Will the boxing or wrestling entertainment take place indoors, outdoors or both? Please tick. (Read guidance note 3)	Indoors	
Day	Start	Finish		Outdoors	
Mon			Please give further details here (please read guidance note 4)	Both	
Tue					
Wed				State any seasonal variations for boxing or wrestling entertainment (please read guidance note 5)	
Thurs					
Fri			Non-standard timings. Where you intend to use the premises for boxing or		

			wrestling entertainment at different times to those listed in the column on the left, please list (please read guidance note 6)
Sat			
Sun			

E

Performance of live music Standard timings (read guidance note 7)			Will the performance of live music take place indoors, outdoors or both? Please tick. (Read guidance note 3)	Indoors	
				Outdoors	
				Both	
Day	Start	Finish			
Mon			Please give further details here (please read guidance note 4)		
Tue					
Wed			State any seasonal variations for the performance of live music (please read guidance note 5)		
Thurs					
Fri			Non-standard timings. Where you intend to use the premises for the performance of live music at different times from those listed in the column on the left, please list (please read guidance note 6)		
Sat					
Sun					

F

Playing of recorded music Standard timings (read guidance note 7)			Will the playing of recorded music take place indoors, outdoors or both? Please tick. (Read guidance note 3)	Indoors	
				Outdoors	
				Both	
Day	Start	Finish			
Mon			Please give further details here (please read guidance note 4)		
Tue					
Wed			State any seasonal variations for playing recorded music (please read guidance note 5)		
Thurs					
Fri			Non-standard timings. Where you intend to use the premises for the playing of recorded music at different times to those listed in the column on the left, please list (please read guidance note 6)		
Sat					
Sun					

--	--	--

G

Performance of dance Standard timings (read guidance note 7)			Will the performance of dance take place indoors, outdoors or both? Please tick. (Read guidance note 3)	Indoors	<input type="checkbox"/>
				Outdoors	<input type="checkbox"/>
				Both	<input type="checkbox"/>
Day	Start	Finish			
Mon			Please give further details here (please read guidance note 4)		
Tue					
Wed			State any seasonal variations for the performance of dance (please read guidance note 5)		
Thurs					
Fri			Non-standard timings. Where you intend to use the premises for the performance of dance at different times to those listed in the column on the left, please list (please read guidance note 6)		
Sat					
Sun					

H

Entertainment of a similar description to that falling within (e), (f) or (g) Standard timings (read guidance note 7)			Please give a description of the type of entertainment you will be providing		
Day	Start	Finish	Will this entertainment take place indoors, outdoors or both. Please tick. (Read guidance note 3)	Indoors	<input type="checkbox"/>
Mon				Outdoors	<input type="checkbox"/>
				Both	<input type="checkbox"/>
Tue			Please give further details here (please read guidance note 4)		
Wed					
Thu			State any seasonal variations for entertainment (please read guidance note 5)		
Fri					

Sat			Non-standard timings. Where you intend to use the premises for the entertainment at different times to those listed in the column on the left, please list (please read guidance note 6)
Sun			

I

Late Night Refreshment Standard timings (read guidance note 7)			Will the provision of late night refreshment take place indoors, outdoors or both? Please tick (Read guidance note 3).	Indoors	<input checked="" type="checkbox"/>
				Outdoors	<input type="checkbox"/>
Day	Start	Finish	Please give further details here (please read guidance note 4)	Both	<input type="checkbox"/>
Mon					
Tue					
Wed					
Thu				State any seasonal variations for the provision of late night refreshment (please read guidance note 5)	
Fri					
Sat				Non-standard timings. Where you intend to use the premises for the provision of late night refreshment at different times to those listed in the column on the left, please list (please read guidance note 8)	
Sun					

J

Supply of alcohol Standard timings (read guidance note 7)			Will the sale of alcohol be for consumption on the premises, off the premises or both? Please tick. (Read guidance note 8)	On the premises	<input type="checkbox"/>
				Off the premises	<input checked="" type="checkbox"/>
Day	Start	Finish	State any seasonal variations for the supply of alcohol (please read guidance note 5)	Both	<input type="checkbox"/>
Mon	08.00	23.00			
Tue	08.00	23.00			
Wed	08.00	23.00			
Thurs	08.00	23.00		Non-standard timings. Where you intend to use the premises for the supply of alcohol at different times to those listed in the column on the left, please list (please read guidance note 6)	
Fri	08.00	23.00			
Sat	08.00	23.00			
Sun	08.00	23.00			

K

Please highlight any adult entertainment or services, activities, other entertainment or matters ancillary to the use of the premises that may give rise to concern in respect of children (Please read guidance note 9)

None

L

Hours premises are open to public Standard timings (read guidance note 7)			State any seasonal variations (please read guidance note 5)
Day	Start	Finish	Non-standard timings. Where you intend the premises to be open to the public at different times to those listed in the column on the left, please list (please read guidance note 6)
Mon	08.00	23.00	
Tue	08.00	23.00	
Wed	08.00	23.00	
Thurs	08.00	23.00	
Fri	08.00	23.00	
Sat	08.00	23.00	
Sun	08.00	23.00	

M

State the name and details of the individual whom you wish to specify on the licence as the designated premises supervisor (Please see declaration about the entitlement to work in the checklist at the end of the form):

Surname	Jeevaratnam	Forename(s)	Francis
---------	-------------	-------------	---------

State any previous names	None
--------------------------	------

They are 18 years old or over	Yes	No	Their Date of Birth	Please tick		
	Day	Month		Year		
<input checked="" type="checkbox"/>				<input type="checkbox"/>	<input type="checkbox"/>	<input type="checkbox"/>

Address	[Redacted]					
	Blackpool					
	Post Code	[Redacted]				

Telephone Number	[Redacted]
------------------	------------

Email Address	[Redacted]
---------------	------------

Personal Licence Number (if known)	Pa1282
------------------------------------	--------

Issuing Licensing Authority (if known)	Blackpool
--	-----------

Describe the steps you intend to take to promote the four licensing objectives:

a) General – all four licensing objectives (b,c,d,e) (See guidance note 10)



b) The prevention of crime and disorder

Ordinarily a member of management team will be on the premises at all times the premises are open to the public. In exceptional circumstances where this is not the case another member of staff will be given responsibility of the premises and all staff will have knowledge of who this person in responsibility is.

CCTV will be installed internally and externally at the premises and will comply with the following:

- i. The CCTV system shall be installed, maintained and operated to the reasonable satisfaction of Lancashire Constabulary. All public areas of the premises are to be covered by the system. The system will incorporate a camera covering each of the entrance doors and will be capable of providing an image which is regarded as identification standard.
- ii. The system will display on any recording the correct time and date of the recording.
- iii. The system will make recordings during all hours the premises are open to the public.
- iv. VCR tapes or digital recording shall be held for a minimum of 21 days after the recording is made and will be made available to the Police or any authorised persons acting for a Responsible Authority for inspection upon request.
- v. The system will, as a minimum, record images of the head and shoulders of all persons entering the premises.

A staff member who is conversant with the operation of the CCTV system will be on the premises at all times the premises are open to the public. This staff member will be able to show recent data or footage with the absolute minimum of delay when requested to a Police Officer or to a Local Authority Enforcement Officer.

The Licence Holder or Designated Premises Supervisor shall notify the Police Licensing Unit on any occasion when the CCTV is to be inoperative for a period in excess of one working day and shall provide a certificate from a competent person stating the reason for the system being inoperative and the measures which have been taken to satisfy the licence conditions.

Appropriate signage alerting customers to CCTV recording shall be displayed in conspicuous positions on the premises.

An authorisation of sales, signed and dated by the DPS, shall be kept at the premises showing all persons authorised by them to make sales of alcohol at the premises.

c) Public Safety

N/A

d) The prevention of public nuisance

No measures identified as necessary

e) The protection of children from harm

The Challenge 25 scheme will be adopted at the premises. Any person who appears to be under the age of 25 will be challenged for identification to prove that they are over the age of 18. The only identification that will be accepted are a photographic driving licence, passport or a government approved PASS card.

All staff to have received suitable training in relation to the proof of age scheme to be applied upon the premises. Records to evidence this will be made available to an authorised officer upon request. Refresher training shall be conducted every 6 months as a minimum.

Checklist

Please tick

- I have made or enclosed payment of the fee
- I have enclosed the plan of the premises
- I have sent copies of this application, including the plan and form of consent by the proposed DPS (if applicable), to the responsible authorities
- I have enclosed the consent form completed by the individual I wish to be the Designated Premises Supervisor, if applicable
- I understand that I must now advertise my application. *(You may be asked to prove this, it is therefore in your best interests to provide a copy of the advert to the Licensing Department).*
- I understand that if I do not comply with the above requirements my application will be rejected
- (Applicable to all individual applicants, including those in a partnership which is not a limited liability partnership, but not companies or limited liability partnerships): I have included documents demonstrating my entitlement to work in the United Kingdom (please read note 15)

IT IS AN OFFENCE, UNDER SECTION 158 OF THE LICENSING ACT 2003, TO MAKE A FALSE STATEMENT IN OR IN CONNECTION WITH THIS APPLICATION, THOSE WHO MAKE A FALSE STATEMENT MAY BE LIABLE ON SUMMARY CONVICTION TO A FINE OF ANY AMOUNT.

IT IS AN OFFENCE UNDER SECTION 24B OF THE IMMIGRATION ACT 1971 FOR A PERSON TO WORK WHEN THEY KNOW, OR HAVE REASONABLE CAUSE TO BELIEVE, THAT THEY ARE DISQUALIFIED FROM DOING SO BY REASON OF THEIR IMMIGRATION STATUS.

Signature	[REDACTED]
Print Name	Francis s Jeevaratnam
Capacity	Applicant (individual)
Date	5 th June 2018

THOSE WHO EMPLOY AN ADULT WITHOUT LEAVE OR WHO IS SUBJECT TO CONDITIONS AS TO EMPLOYMENT WILL BE LIABLE TO A CIVIL PENALTY UNDER SECTION 15 OF THE IMMIGRATION, ASYLUM AND NATIONALITY ACT 2006 AND PURSUANT TO SECTION 21 OF THE SAME ACT, WILL BE COMMITTING AN OFFENCE WHERE THEY DO SO IN THE KNOWLEDGE, OR WITH REASONABLE CAUSE TO BELIEVE, THAT THE EMPLOYEE IS DISQUALIFIED.

Part 4 – Signatures (please read guidance note 11)

Declaration

- (Applicable to individual applicants only, including those in a partnership which is not a limited liability partnership):
I understand I am not entitled to be issued with a licence if I do not have the entitlement to live and work in the UK (or if I am subject to a condition preventing me from doing work relating to the carrying on of a licensable activity) and that my licence will become invalid if I cease to be entitled to live and work in the UK (please read guidance note 15).
- The DPS named in this application form (if applicable) is entitled to work in the UK (and is not subject to conditions preventing him or her from doing work relating to a licensable activity) and I have seen a copy of his or her proof of entitlement to work (please see note 15).

Signature of applicant or applicant's solicitor or other duly authorised agent (please read guidance note 12). If signing on behalf of the applicant please state in what capacity.

For joint applications, signature of 2nd applicant or 2nd applicant's solicitor or other authorised agent. (Please read guidance note 13) If signing on behalf of the applicant please state in what capacity.

Signature	
Print Name	
Capacity	
Date	

Contact name (where not previously given) and address for correspondence associated with this application. (Please read guidance note 13)

Contact name (where not previously given) and address for correspondence associated with this application. (Please read guidance note 13)					
Title:	Mr				
Forename(s)	Francis			Surname	Jeevaratnam

Address for Correspondence associated with this application	[REDACTED]		
	Blackpool		
		Post Code	[REDACTED]
Telephone Number	[REDACTED]	Mobile Number	
E-Mail Address	[REDACTED]		



Lancashire Constabulary
 police and communities together

In order to assist with your application under the Licensing Act 2003, Lancashire Constabulary ask if you could provide the following information, which is offered on a voluntary basis, to speed up the application process.

Full Name (including any previous names)

[REDACTED]

Date AND place of birth [REDACTED]

Contact telephone number

- Day
- Evening.....
- Mobile.. [REDACTED]

Notes for Guidance

1. Describe the premises. For example the type of premises, its general situation and layout and any other information which could be relevant to the licensing objectives. Where your application includes off-supplies of alcohol and you intend to provide a place for consumption of these off-supplies you must include a description of where the place will be and its proximity to the premises.
2. In terms of specific regulated entertainments please note that:
 - Plays: no licence is required for performances between 08.00 and 23.00 on any day, provided that the audience does not exceed 500.
 - Films: no licence is required for "not-for-profit" film exhibition held in community premises between 08.00 and 23.00 on any day provided that the audience does not exceed 500 and the organiser (a) gets consent to the screening from a person who is responsible for the premises and (b) ensures that each such screening abides by age classification ratings.
 - Indoor Sporting Events: no licence is required for performances between 08.00 and 23.00 on any day, provided that the audience does not exceed 1000.
 - Boxing or Wrestling: no licence is required for a contest, exhibition or display of Greco-Roman wrestling, or freestyle wrestling between 08.00 and 23.00 on any day, provided that the audience does not exceed 1000. Combined fighting sports – defined as a contest, exhibition or display which combines boxing or wrestling with one or more martial arts – are licensable as a boxing or wrestling entertainment rather than an indoor sporting event.
 - Live music: no licence permission is required for:
 - A performance of unamplified live music between 08.00 and 23.00 on any day, on any premises;
 - A performance of amplified live music between 08.00 and 23.00 on any day on premises authorised to sell alcohol for consumption on those premises, provided that the audience does not exceed 500;
 - A performance of amplified live music between 08.00 and 23.00 on any day, in a workplace that is not licensed to sell alcohol on those premises, provided that the audience does not exceed 500;
 - A performance of amplified live music between 08.00 and 23.00 on any day, in a church hall, village hall, community hall or other similar community premises, that is not licensed by a premises licence to sell alcohol, provided that (a) the audience does not exceed 500, and (b) the organiser gets consent for the performance from a person who is responsible for the premises.
 - A performance of amplified live music between 08.00 and 23.00 on any day, at the nonresidential premises of (i) a local authority, or (ii) a school, or (iii) a hospital, provided that (a) the audience does not exceed 500, and (b) the organiser gets consent for the performance on the relevant premises from (i) the local authority concerned or (ii) the school or (iii) the health care provider for the hospital.
 - Recorded music: no licence permission is required for:
 - Any playing of recorded music between 08.00 and 23.00 on any day on premises authorised to sell alcohol for consumption on those premises, provided that the audience does not exceed 500.
 - Any playing of recorded music between 08.00 and 23.00 on any day, in a church hall, village hall, community hall or other similar community premises, that is not licensed by a premises licence to sell alcohol, provided that (a) the audience does not exceed 500, and (b) the organiser gets consent for the performance from a person who is responsible for the premises.
 - Any playing of recorded music between 08.00 and 23.00 on any day, at the nonresidential premises of (i) a local authority, or (ii) a school, or (iii) a hospital, provided that (a) the audience does not exceed 500, and (b) the organiser gets consent for the performance on the relevant premises from (i) the local authority concerned, or (ii) the school proprietor or (iii) the health care provider for the hospital.
 - Dance: no licence is required for performances between 08.00 and 23.00 on any day, provided that the audience does not exceed 500. However, a performance which amounts to adult entertainment remains licensable.

- c Cross activity exemptions: no licence is required between 08.00 and 23.00 on any day, with no limit on audience size for:
 - Any entertainment taking place on the premises of the local authority where the entertainment is provided by or on behalf of the local authority;
 - Any entertainment taking place on the hospital premises of the health care provider where the entertainment is provided by or on behalf of the healthcare provider;
 - Any entertainment taking place on the premises of the school where the entertainment is provided by or on behalf of the school proprietor, and
 - Any entertainment (excluding films and boxing or wrestling) taking place at a travelling circus, provided that (a) it takes place within a moveable structure that accommodates the audience, and (b) that the travelling circus has not been located on the same site for more than 28 consecutive days.

3. Where taking place in the building or other structure please tick as appropriate. Indoors may include a tent.
4. For example state the type of activity to be authorised, if not already stated, and give relevant further details, for example (but not exclusively) whether or not music will be amplified or unamplified.
5. For example (but not exclusively), where the activity will occur on additional days during the summer months.
6. For example (but not exclusively), where you wish the activity to go on longer on a particular day, e.g. Christmas Eve.
7. Please give timings in 24-hour clock format (e.g. 16.00) and only give details for the days of the week when you intend the premises to be used for the activity.
8. If you wish people to be able to consume alcohol on the premises please tick "on the premises". If you wish people to be able to purchase alcohol to consume away from the premises please tick "off the premises". If you wish for people to be able to do both please tick "both".
9. Please give information about anything intended to occur at the premises or ancillary to the use of the premises that may give rise to concern in respect of children regardless of whether you intend children to have access to the premises, for example (but not exclusively) nudity or semi nudity, films for restricted age groups, or the presence of gaming machines.
10. Please list here the steps you will take to promote all four licensing objectives together.
11. The application form must be signed.
12. An applicant's agent (for example solicitor) may sign the form on their behalf provided that they have actual authority to do so.
13. Where there is more than one applicant, each of the applicants or their respective agents must sign the application form.
14. This is the address that we shall use to correspond with you about this application.
15. **Entitlement to work / immigration status for individual applicants and applications from partnerships which are not limited liability partnerships:**
 A licence may not be held by an individual or an individual in a partnership who is resident in the UK who:
 - o Does not have the right to live and work in the UK; or
 - o Is subject to a condition preventing him or her from doing work relating to the carrying on of a licensable activity

Any premises licence issued in respect of an application made on or after 6 April 2017 will become invalid if the holder ceases to be entitled to work in the UK.

Applicants must demonstrate that they have an entitlement to work in the UK and are not subject to a condition preventing them from doing work relating to the carrying on of a licensable activity. They do this by providing with this application copies or scanned copies of the following documents (which do not need to be certified):

Documents which demonstrate entitlement to work in the UK:

- An expired or current passport showing the holder, or a person named in the passport as the child of the holder, is a British citizen or a citizen of the UK and Colonies having the right of abode in the UK (please see note below about which sections of the passport to copy)
- An expired or current passport or national identity card showing the holder, or a person named in the passport as the child of the holder, is a national of a European Economic Area country or Switzerland.
- A registration certificate or document certifying permanent residence issued by the Home Office to a national of a European Economic Area country or Switzerland.
- A permanent residence card issued by the Home Office to the family member of a national of a European Economic Area country or Switzerland.
- A **current** Biometric Immigration Document (Biometric Residence Permit) issued by the Home Office to the holder indicating that the person named is allowed to stay indefinitely in the UK, or has no time limit on their stay in the UK.
- A **current** passport endorsed to show that the holder is exempt from immigration control, is allowed to stay indefinitely in the UK, has the right of abode in the UK, or has no time limit on their stay in the UK.
- A **current** immigration status document issued by the Home Office to the holder with an endorsement indicating that the named person is allowed to stay indefinitely in the UK or has no time limit on their stay in the UK, **when produced in combination with** an official document giving the person's permanent National Insurance number and their name issued by a Government agency or a previous employer.
- A **full** birth or adoption certificate issued in the UK which includes the name(s) of at least one of the holder's parents or adoptive parents, **when produced in combination with** an official document giving the person's permanent National Insurance number and their name issued by a Government agency or a previous employer.
- A birth or adoption certificate issued in the Channel Islands, the Isle of Man or Ireland **when produced in combination with** an official document giving the person's permanent National Insurance number and their name issued by a Government agency or a previous employer.
- A certificate of registration or naturalisation as a British citizen, **when produced in combination with** an official document giving the person's permanent National Insurance number and their name issued by a Government agency or a previous employer.
- A **current** passport endorsed to show that the holder is allowed to stay in the UK and is currently allowed to work and is not subject to a condition preventing the holder from doing work relating to the carrying on of a licensable activity.
- A **current** Biometric Immigration Document (Biometric Residence Permit) issued by the Home Office to the holder which indicates that the named person can currently stay in the UK and is allowed to work in relation to the carrying on of a licensable activity.
- A **current** Residence Card issued by the Home Office to a person who is not a national of a European Economic Area state or Switzerland but who is a family member of such a national or who has derivative rights of residence.
- A **current** immigration status document containing a photograph issued by the Home Office to the holder with an endorsement indicating that the named person may stay in the UK, and is allowed to work and is not subject to a condition preventing the holder from doing work relating to the carrying on of a licensable activity **when produced in combination with** an official document giving the person's permanent National Insurance number and their name issued by a Government agency or a previous employer.
- A certificate of application, **less than 6 months old**, issued by the Home Office under regulation 17(3) or 18A(2) of the Immigration (European Economic Area) Regulations 2006, to a person who is not a national of a European Economic Area state or Switzerland but who is a family member of such a national or who has derivative rights of residence.
- Reasonable evidence that the person has an outstanding application to vary their permission to be in the UK with the Home Office such as the Home Office acknowledgment letter or proof of postage evidence, or reasonable evidence that the person has an appeal or administrative review pending on an immigration decision, such as an appeal or administrative review reference number.
- Reasonable evidence that a person who is not a national of a European Economic Area state or Switzerland but who is a family member of such a national or who has derivative rights of residence in exercising treaty rights in the UK including:

- Evidence of the applicant's own identity – such as a passport
- Evidence of their relationship with the European Economic Area family member, e.g. a marriage certificate, civil partnership certificate or birth certificate, and
- Evidence that the European Economic Area national has a right of permanent residence in the UK or is one of the following if they have been in the UK for more than 3 months:
 - Working e.g. employment contract, wage slips, letter from the employer
 - Self-employed e.g. contracts, invoices, or audited accounts with a bank
 - Studying e.g. letter from the school, college or university and evidence of sufficient funds, or
 - Self-sufficient, e.g. bank statements

Family members of European Economic Area nationals who are studying or financially independent must also provide evidence that the European Economic Area national and any family members hold comprehensive sickness insurance in the UK. This can include a private medical insurance policy, an EHIC card or an S1, S2 or S3 form.

Original documents must not be sent to the Licensing Authority.

If the document copied is a passport, a copy of the following pages should be provided:

- i) Any page containing the holder's personal details including nationality
- ii) Any page containing the holder's photograph
- iii) Any page containing the holder's signature
- iv) Any page containing the date of expiry, and
- v) Any page containing information indicating the holder has permission to enter or remain in the UK and is permitted to work.

If the document is not a passport, a copy of the whole document should be provided.

Your right to work will be checked as part of your licensing application and this could involve us checking your immigration status with the Home Office. We may otherwise share information with the Home Office. Your licence application will not be determined until you have complied with this guidance.

07 JUN 2010

Blackpool Council

CONSENT OF DPS FORM

**Premises Licence
holder(s):**

FRANCIS S. STE



Licensing Service
Blackpool Council
Municipal Buildings, PO Box 4
Blackpool, FY1 1NA

Contact

T: (01253) 47 8572 / 8589
F: (01253) 47 8372

www.blackpool.gov.uk/licensing

Schedule 11

Consent of an individual to being specified as a premises supervisor

Full name of the prospective premises supervisor:	Type of Application <small>(Delete as appropriate)</small>	
FRANCIS S. JEEVARATNAM	New Premises Licence	Variation of DPS

Home address of the prospective premises supervisor:
[REDACTED]

Full name(s) of Premises Licence holder:	Premises Licence number (if any):

Name and address of the premises to which the application relates:
190-192 CENTRAL DRIVE BLACKPOOL

I, the prospective Designated Premises Supervisor named above, hereby confirm that I give my consent to be specified as the DPS in relation to the above premises licence and any premises licence to be granted or varied in respect of this application made by the above mentioned applicant concerning the supply of alcohol at the premises.
I also confirm that I am entitled to work in the United Kingdom and am applying for, intend to apply for or currently hold a personal licence, details as set out below.

Personal Licence Number:	PA1282
--------------------------	--------

Name of Personal Licence issuing authority:	BLACKPOOL
Address of issuing authority:	
Telephone of issuing authority:	

Signed by proposed DPS:	[REDACTED]
Print Name:	F. JEEVARATNAM
Date:	07/06/18

LEGEND

- ⓔ EMERGENCY LIGHTING POINT
- Ⓛ FIRE EXTINGUISHER (DRY POWDER)
- Ⓜ FIRE EXTINGUISHER (WATER)
- Ⓢ SMOKE DETECTOR
- EXIT ILLUMINATED EXIT SIGN

LICENSABLE ACTIVITY
(OFF SALES OF ALCOHOL)

STORAGE

POINT OF
(ALCOHOL)

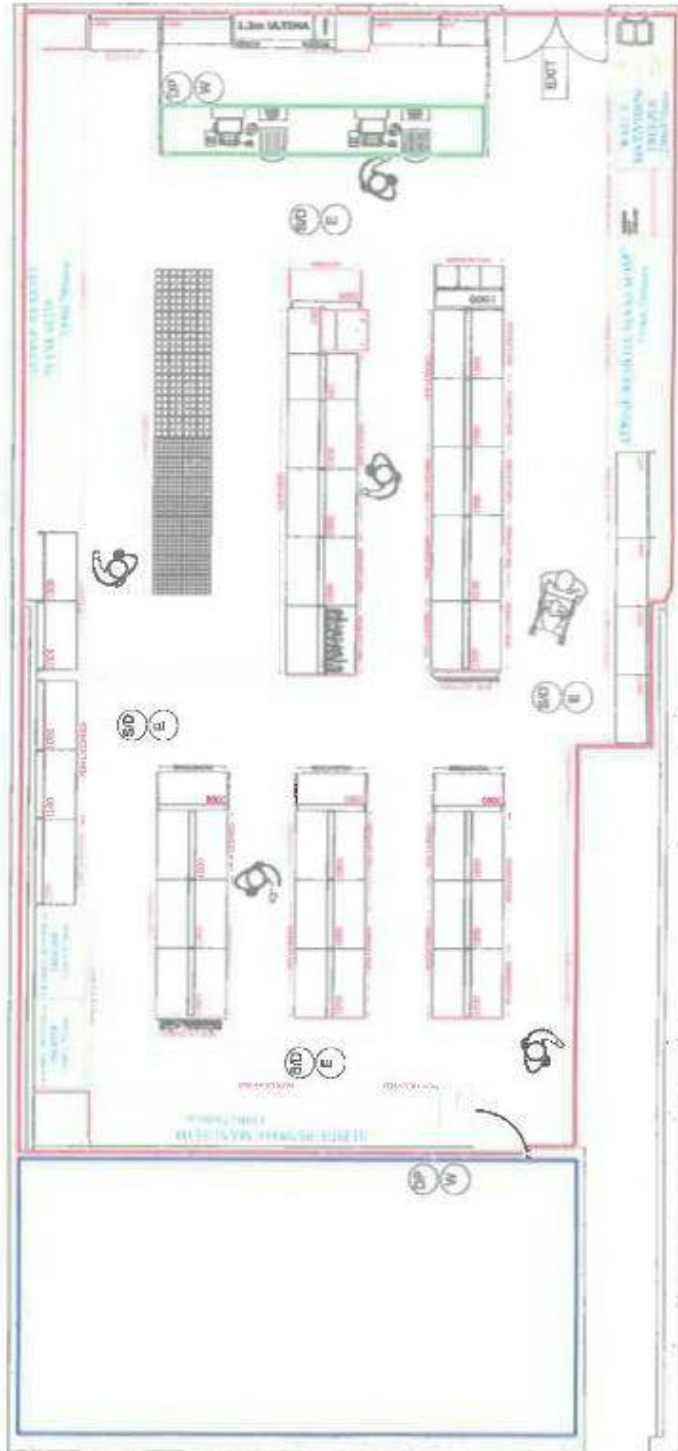

- LEGEND**
-  EMERGENCY LIGHTING POINT
 -  FIRE EXTINGUISHER (DRY POWDER)
 -  FIRE EXTINGUISHER (WATER)
 -  SMOKE DETECTOR
 -  ILLUMINATED EXIT SIGN

- KEY:**
-  LICENSABLE ACTIVITY (OFF SALES OF ALCOHOL)
 -  STORAGE AREA
 -  POINT OF SALE (ALCOHOL)

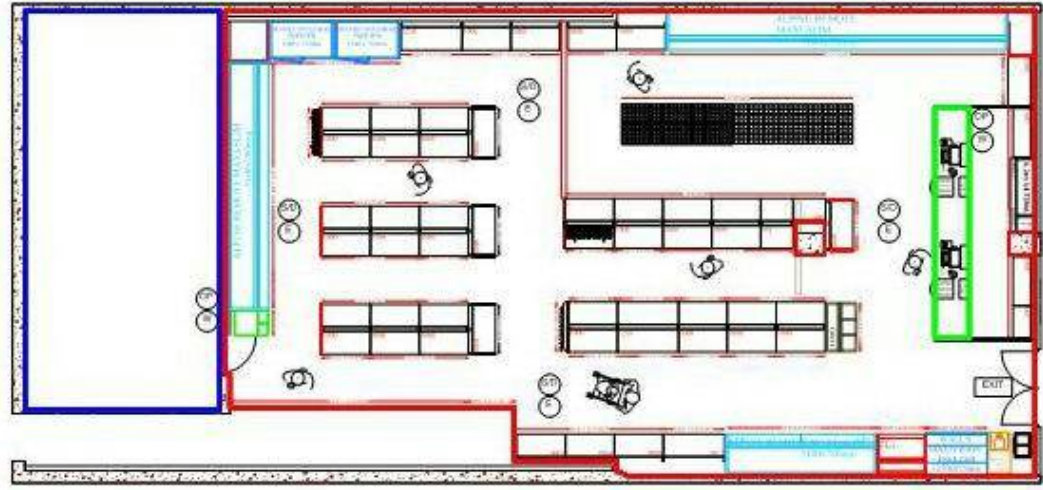

CLIENT: Avif Khatz 190-192 Central Drive Blackpool FY1 5EB.		REVISIONS:	DATE:
DRAWN BY: ROGER SHENTON		A:	
BRANCH NO.:	SCALE: 1:300	B:	
DATE: 30.10.11		C:	
		D:	

